

Option 2

Cullaloe View Play Area

Fife Council

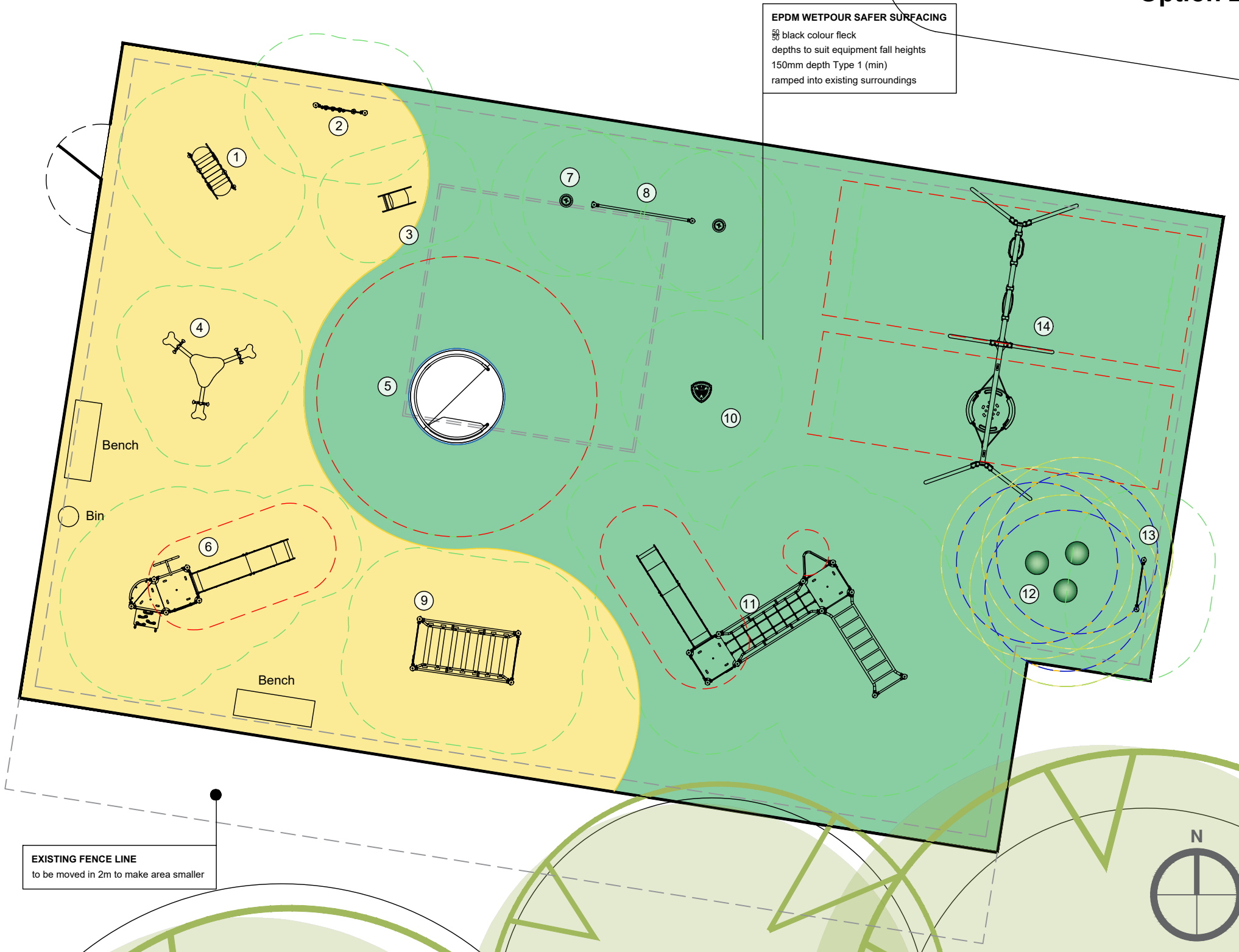

EPDM WETPOUR SAFER SURFACING
 black colour fleck
 depths to suit equipment fall heights
 150mm depth Type 1 (min)
 ramped into existing surroundings

	Label: 5 Product Number: PCM157 Product Name: Wheelchair Carousel	Age Span: 2+ Inclusive: Yes Count: 1
	Label: 9 Product Number: PCM80921-20301336 Product Name: Sway Alley	Age Span: 4+ Inclusive: No Count: 1
	Label: 14 Product Number: KSW904-20301047 Product Name: Double Bay Swing	Age Span: 2+ Inclusive: Yes Count: 1
	Label: 4 Product Number: KPL117 Product Name: Seesaw with 3 Seats	Age Span: 3+ Inclusive: No Count: 1
	Label: 10 Product Number: GXY8015 Product Name: Spica	Age Span: 6+ Inclusive: Yes Count: 1
	Label: 3 Product Number: M11315 Product Name: Crazy Dragon Springer	Age Span: 1+ Inclusive: Yes Count: 1
	Label: 1 Product Number: M62080 Product Name: Billy Goat Gruff Bridge	Age Span: 6m+ Inclusive: Yes Count: 1
	Label: 8 Product Number: PCM80621 Product Name: Balance Beam	Age Span: 4+ Inclusive: Yes Count: 1
	Label: 6 Product Number: PCM101621-20301150 Product Name: Toddler Unit	Age Span: 2+ Inclusive: Yes Count: 1
	Label: 11 Product Number: PCM210421-20301147 Product Name: Double Tower Junior Unit	Age Span: 6+ Inclusive: Yes Count: 1
	Label: 7 Product Number: M87402 Product Name: Stepping Pod	Age Span: 3+ Inclusive: Yes Count: 2
	Label: 12 Product Number: Half Ball Green Product Name: Wetpour Spheres	Age Span: 6m+ Inclusive: Yes Count: 3
	Label: 2 Product Number: PCM003621-20301200 Product Name: Puzzle Panel	Age Span: 1+ Inclusive: Yes Count: 1
	Label: 13 Product Number: PCM003621-20301198 Product Name: Braille Panel	Age Span: 1+ Inclusive: Yes Count: 1

EXISTING FENCE LINE
to be moved in 2m to make area smaller

Quotation and design is submitted site unseen, we reserve the right, following a full site survey to amend the design appropriately.

Areas and dimensions shown are critical for compliance with European safety standards En1176 & En1177, If in doubt ask!

NOTES

- All existing equipment - slide, swings, seesaw bench and bin to removed and disposed of.
- Existing wetpour and rubber tiles to be removed and disposed of.
- All weeds and undergrowth to be removed by others priors to installation.
- Excavate entire area in prep for new area of wetpour.
- New black & colour fleck wetpour 50/50.
- New equipment installed.
- Fence line taken down and installed 2m inwards to reduce size of play area.
- Areas and dimensions shown are critical for compliance with European safety standards En1176 & En1177, If in doubt ask!

KOMPAN Scotland Ltd. www.KOMPAN.co.uk
 Quarrywood Court T:01506 442 266
 Livingston E:kompan.scotland@kompan.com
 EH54 6AX

NOT FOR TENDER ISSUE.

©copyright of this drawing remains the property of KOMPAN Scotland Ltd. and the KOMPAN group. This drawing may not be reproduced without prior permission of KOMPAN Scotland Ltd. Any infringement will be pursued.

Project Cullaloe View Play Area Opt.2		Designed by AL
Client Fife Council	Date 12/07/2024	Scale 1:100@A3
Title General Layout	Drawing No. SC16795/04	Revision

Option 2 Cullaloe View Play Area

Fife Council



Image Layout

		KOMPAN Scotland Ltd. www.KOMPAN.co.uk Quarrywood Court T:01506 442 266 Livingston E:kompan.scotland@kompan.com EH54 6AX	
		<p>NOT FOR TENDER ISSUE.</p> <p>©copyright of this drawing remains the property of KOMPAN Scotland Ltd. and the KOMPAN group. This drawing may not be reproduced without prior permission of KOMPAN Scotland Ltd. Any infringement will be pursued.</p>	
Project	Cullaloe View Play Area Opt.1	Designed by	AL
Client	Fife Council	Date	12/07/2024
Title	Image Layout	Scale	1:100@A3
		Drawing No.	SC16795/03
		Revision	